

Patient report

Bio-Rad DATE: 08/24/2019
D-10 TIME: 02:07 PM
S/N: #DJ4I016123 Software version: 4.30-2
Sample ID: 10583256
Injection date 08/24/2019 01:39 PM
Injection #: 7 Method: HbA1c
Rack #: --- Rack position: 7

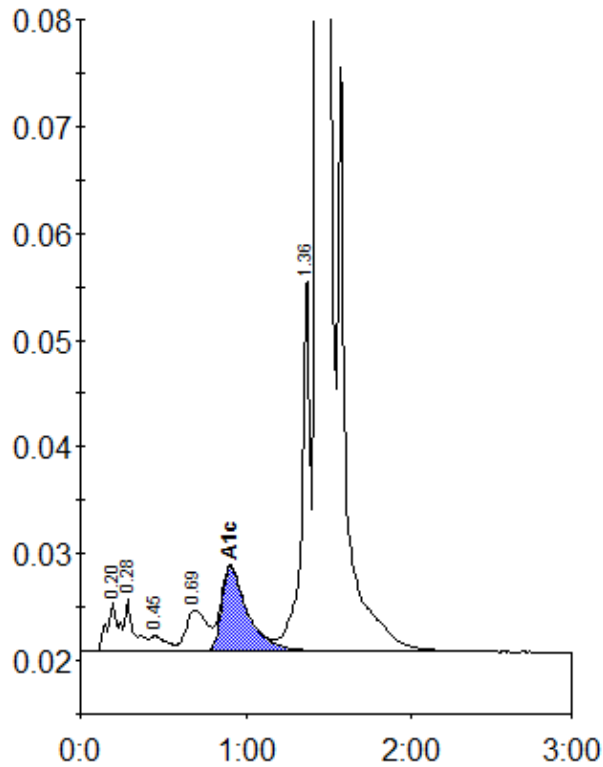

Peak table - ID: 10583256

Peak	R.time	Height	Area	Area %
A1a	0.20	4694	22859	0.9
A1b	0.28	4821	18822	0.7
F	0.45	1501	10700	0.4
LA1c/CHb-1	0.69	3895	34689	1.3
A1c	0.91	7981	86984	4.6
P3	1.36	35509	126262	4.8
A0	1.44	725463	2352367	88.7
Total Area:		2652684		

Concentration:	%
A1c	4.6